



# LMTSD New High School

February 23, 2023



D'HUY Engineering, Inc.

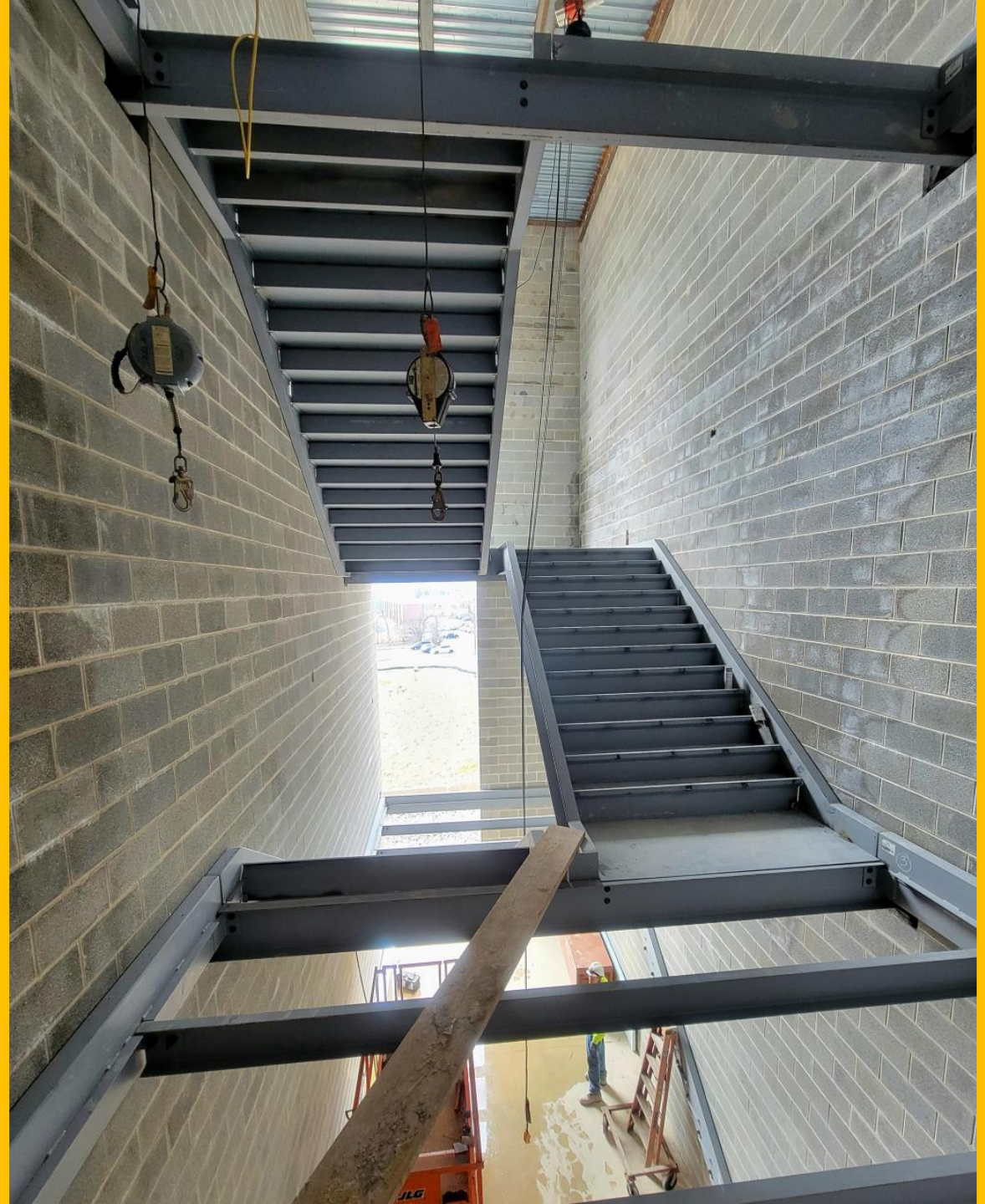



# LMTSD New High School – Area A Structure Progress



Area A structural steel is complete. Fireproofing, sheathing, parapet walls, and Theater Control Room are in progress.



# LMTSD New High School – Brick Façade Looking Towards Area C





# LMTSD New High School – Aluminum Storefront and Glazing





# LMTSD New High School – Areas B, C, D, and E are Under Roof





# LMTSD New High School – Area A Roof Progress



Area A roof membrane is schedule for completion by March. Standing seam metal roofs will be installed on Area A, B, and C in early March.



# LMTSD New High School – Interior Finishes

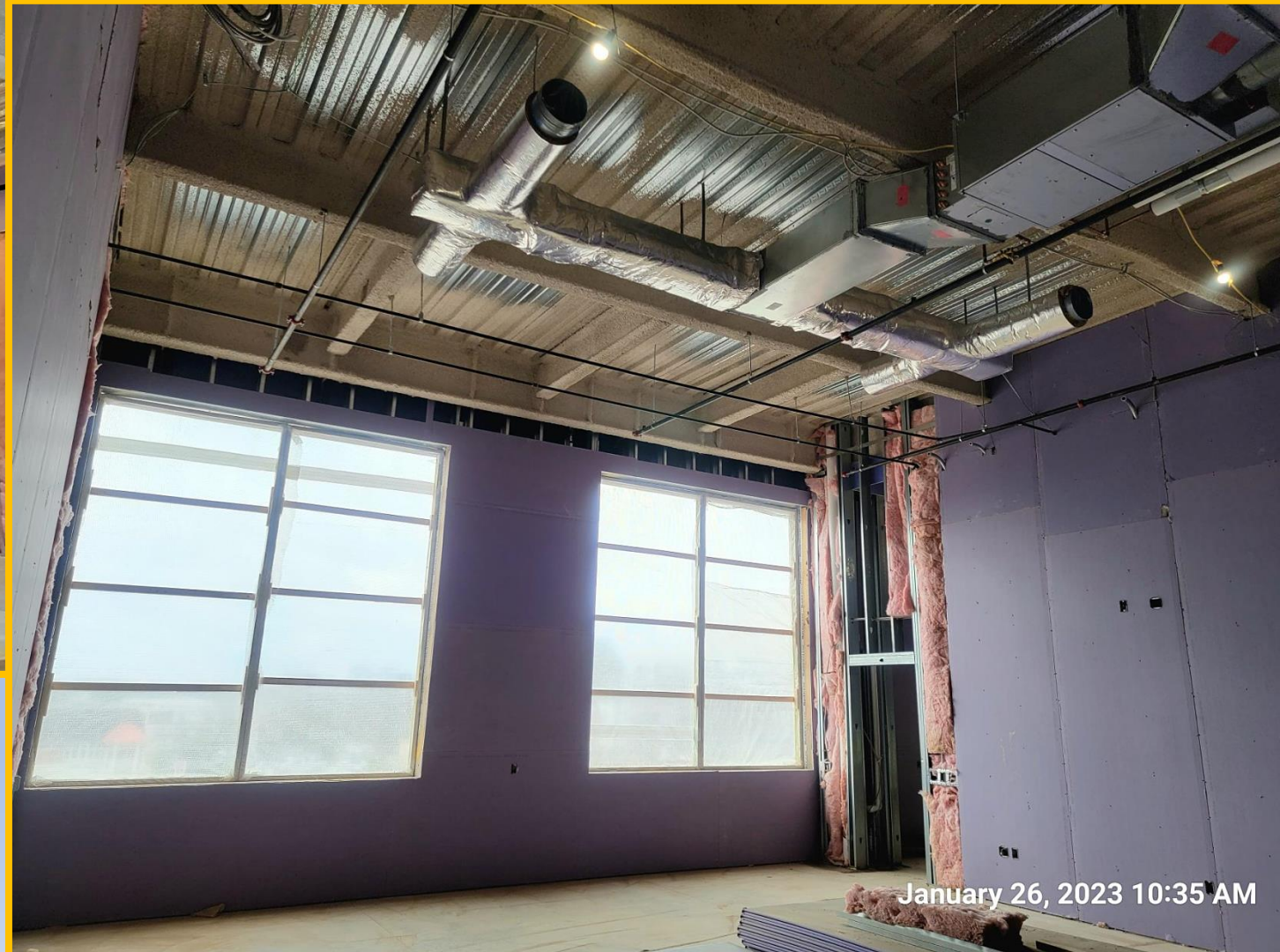
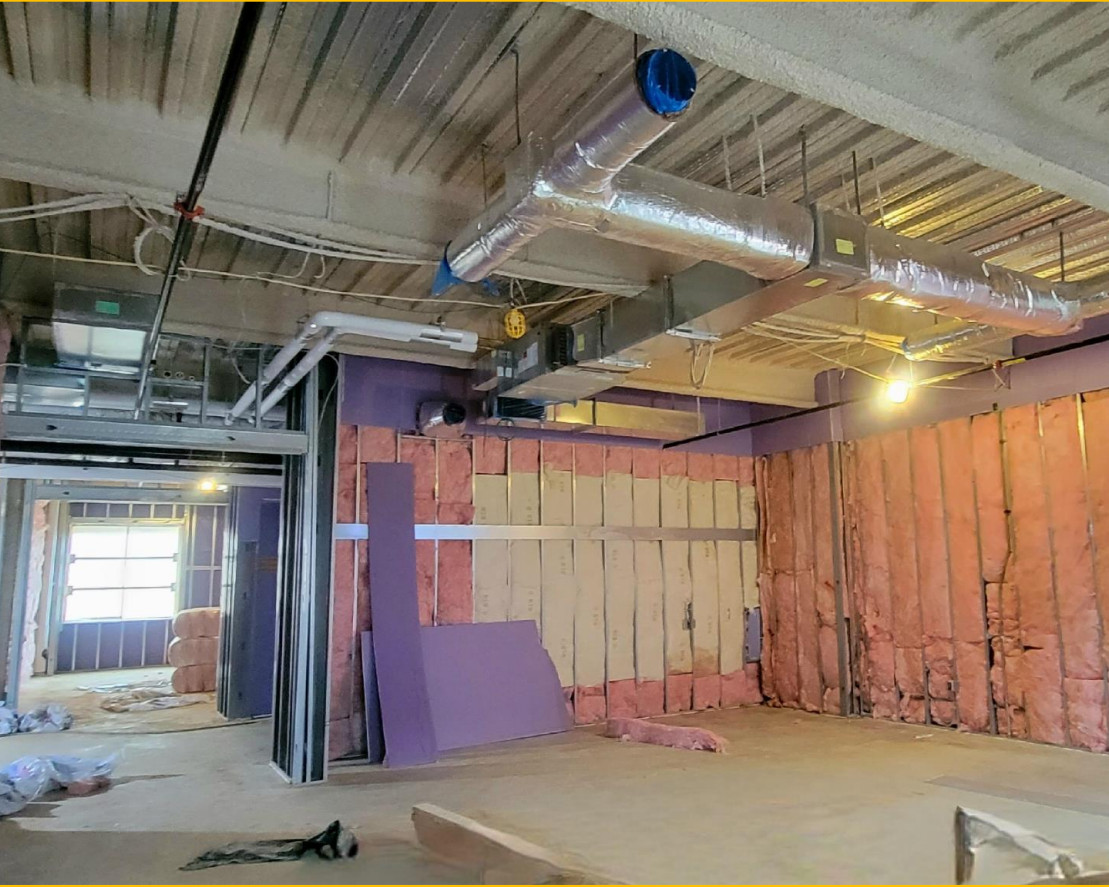

Area C Ground Floor and Area B First Floor passed inwall inspections. Gypsum board is installed, and finish work has begun. Classroom door frame installation is underway.

January 26, 2023 10:35 AM



# LMTSD New High School – MEP Progress



The Prime Contractors are cleaning spaces in preparation for finishes and equipment. The MC continues duct installation. The EC continues to pull string for wire. The PC continues domestic and storm piping.



# LMTSD New High School – MEP Progress

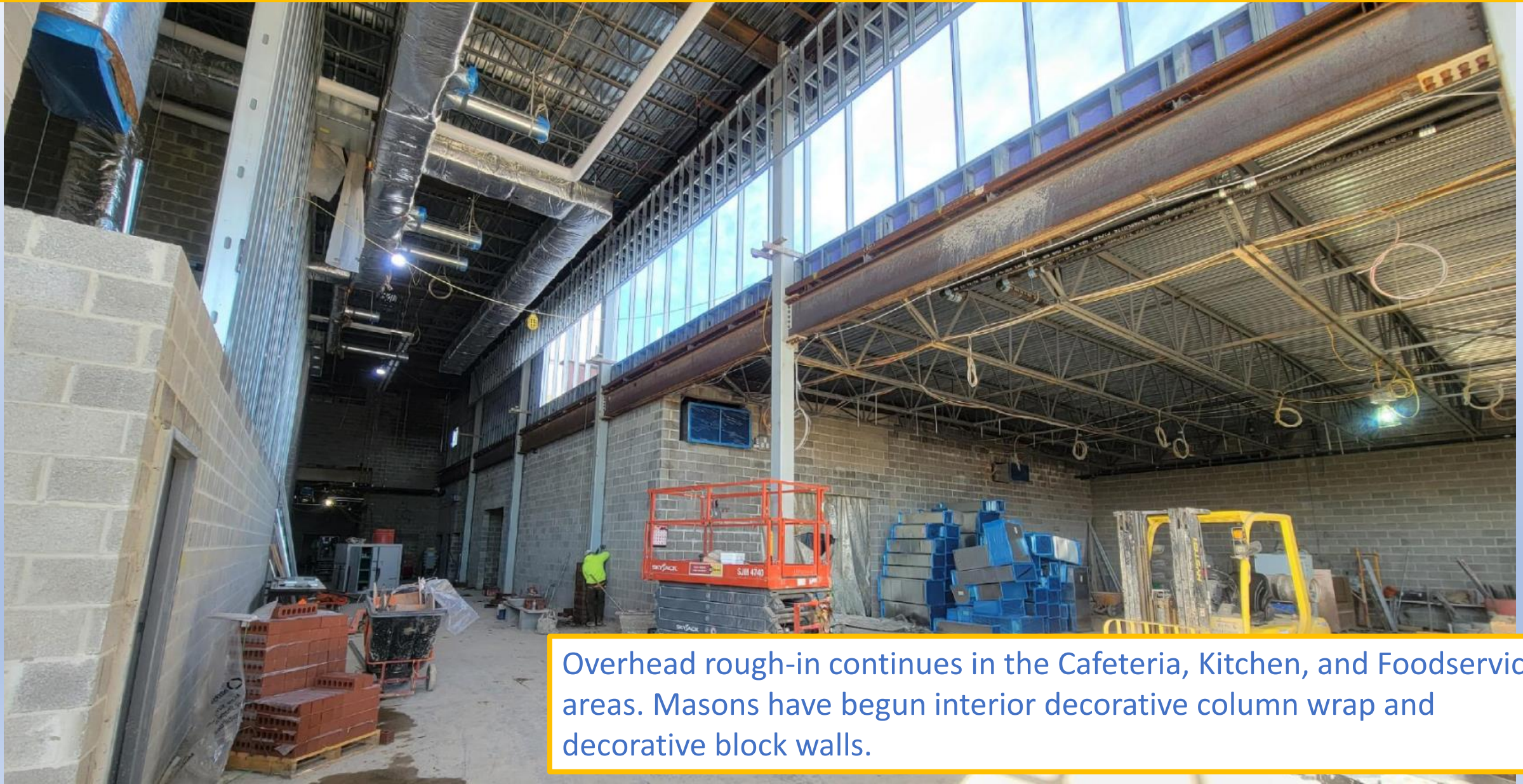

Overhead rough-in continues in the Cafeteria, Kitchen, and Foodservice areas. Masons have begun interior decorative column wrap and decorative block walls.



## Construction Mini-Milestones For Spring and Summer 2023

- Exterior brick veneer and metal panels will nearing completion this Summer
- Coordination will continue for equipment testing and startup. Startup is schedule for late 2023.
- Rooftop units including exhaust fans will be set in late Spring.
- Site work will resume June 2023. Work includes plaza between Schools.
- Final onsite utility tie-ins will be completed.
- Casework and flooring will begin about August.



<b>Total Contract Change Order Summary:</b>		
\$	60,062,700.00	Total Awarded Contract Amount, All Primes
\$	523,652.15	Total Approved Change Orders to Date, All Primes
\$	17,782.00	Total Pending Change Orders, All Primes
	0.90%	Total Change Orders as Percent of Contract Amount (Includes Pending Change Orders), All Primes
<b>PLUMBING CONTRACTOR</b>		
		<i>Stan-Roch Plumbing, Inc.</i>
\$	3,524,000.00	Total Original Awarded Contract Amount
\$	(19,727.00)	Total Approved Change Orders to Date
\$	17,782.00	Total Pending Change Orders
	-0.1%	Change Orders as Percent of Contract Amount (Includes Pending Change Orders)
COR No.	Cost Pending	Comments & Clarifications
CO-PC-003	\$ 3,009.00	PR-010 Temporary Roof Drain Piping in the Gym
CO-PC-003	\$ 14,773.00	PR-011 Two Additional Sinks Per ASI-082



## Lower Moreland Township School District

**D'HUY Engineering, Inc**  
Jamie Lynch Ashley Poglese Mike Hartney

**kcb**  
Architects

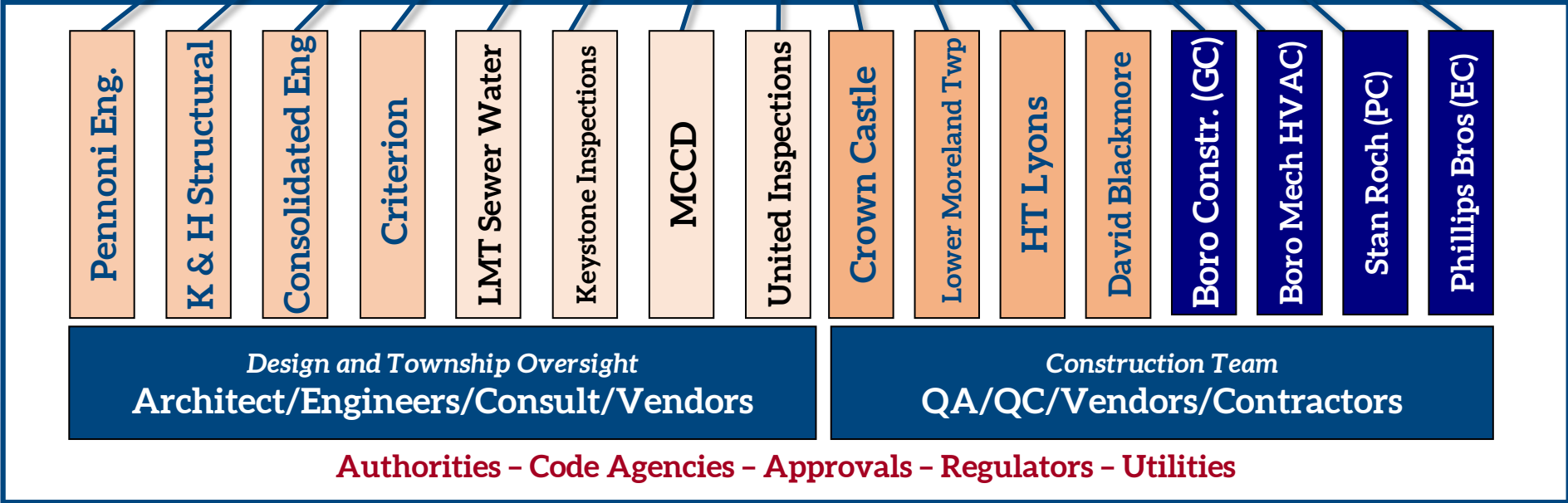



**CONTINUOUS INSPECTION LOG**

**TOWNSHIP**

ADDRESS: LM High School

PERMIT #: Per 901

WORK DESCRIPTION: \_\_\_\_\_

DATE	INSPECTION	INSPECTOR	P	F	COMMENTS	REINSPECT/ INSPECTOR
12/10	footings	R. Obrien			See Reports	
12/14/21	Pier footings	S. Piche			CC Line C9/700/Co.3	
12/16+17	footings	S. Piche			See Report C1) Line/CB Line	
12/21/21	Pier footings	S. Piche			04/3/CB2 + 05/CB	
12/22/21	footings	S. Piche			C9 → 07 CC4 Line	
12/23/21	footings	S. Piche			See Report	



**United Inspection Agency Log**

Updated By AKP 01/18/23

Date	Location Inspected	Inspector
22-03-09	Under Slab For Stair Towers GS1.3 and GS1.4	DH
22-04-22	Under Slab For Area C	DH
22-04-11	Feeder Conduit From Switch to Branch Panels Area C	JP
22-04-12	Feeder Conduit From Switch to Branch Panels Area E	JP
22-04-15	Under Slab For Aux Gym	JP
22-04-19	Under Slab For Locker Rooms	DH
22-04-27	Under Slab For Locker Room Toilet Rooms	JP
22-05-06	Under Slab Electrical Room/Mech Room Feeder	JP
22-05-11	Masonry Wall Box Approval/Indicator Tape/Feeder Progress	JP
22-05-13	Under Slab Stair Tower GS1.2	RN
22-05-18	RI Area D and Stair Tower 1.2	JP
22-05-24	Under Slab NE Half of Gym and Area D Corridor	RN
22-06-15	Under Slab Kitchen	RN
22-07-25	Under Slab Area B Main Feeder	RN
22-07-29	Under Slab Area B Branch Circuit Conduit	RN
22-08-08	Under Slab NW Half of Gym	RN
22-08-16	Under Slab Corridor C2.1 and Rm 202	RN
22-09-01	Under Slab Choral Room	RN





# Thank You & Questions